

PI STATION = 213+20.51
 DELTA = 27° 04' 17.80" (RT)
 DEGREE OF CURVE = 1° 00' 00.00"
 TANGENT = 1,379.34
 LENGTH = 2,707.16
 RADIUS = 5,729.58
 PC STATION = 199+41.17
 PT STATION = 226+48.33

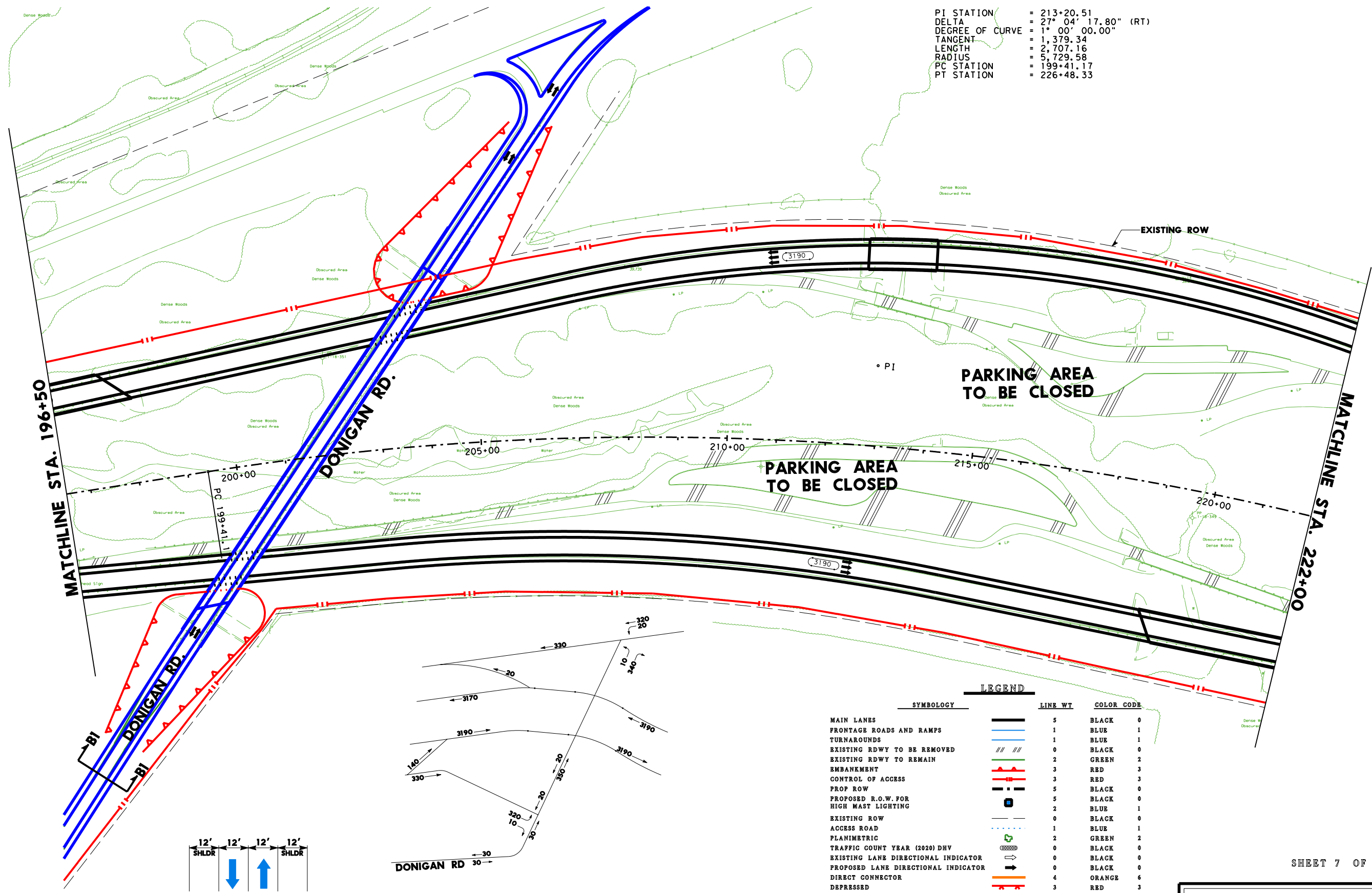

MATCHLINE STA. 196+50

MATCHLINE STA. 222+00

DONIGAN RD.

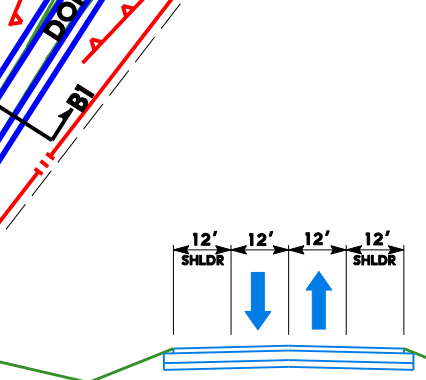

**PROPOSED TYPICAL SECTION
 DONIGAN ROAD
 SECTION B1-B1**

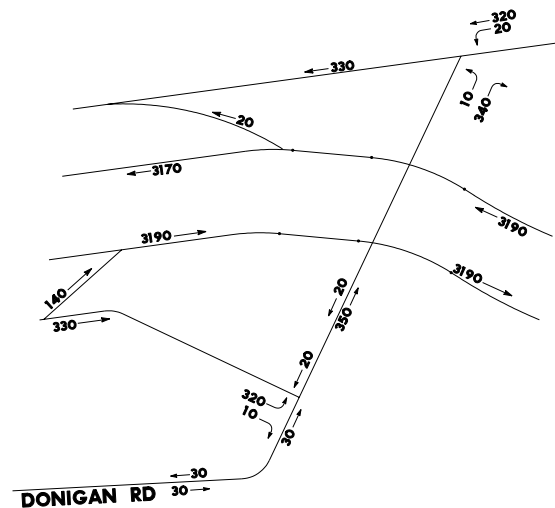

**PARKING AREA
TO BE CLOSED**

**PARKING AREA
TO BE CLOSED**

LEGEND

SYMBOLGY	LINE WT	COLOR CODE
MAIN LANES	5	BLACK 0
FRONTAGE ROADS AND RAMPS	1	BLUE 1
TURNAROUNDS	1	BLUE 1
EXISTING RDWY TO BE REMOVED	0	BLACK 0
EXISTING RDWY TO REMAIN	2	GREEN 2
EMBANKMENT	3	RED 3
CONTROL OF ACCESS	3	RED 3
PROP ROW	5	BLACK 0
PROPOSED R.O.W. FOR HIGH MAST LIGHTING	5	BLACK 0
EXISTING ROW	0	BLACK 0
ACCESS ROAD	1	BLUE 1
PLANIMETRIC	2	GREEN 2
TRAFFIC COUNT YEAR (2020) DHV	0	BLACK 0
EXISTING LANE DIRECTIONAL INDICATOR	0	BLACK 0
PROPOSED LANE DIRECTIONAL INDICATOR	0	BLACK 0
DIRECT CONNECTOR	4	ORANGE 6
DEPRESSED	3	RED 3
FUTURE	1	BLUE 1
RETAINING WALL	6	RED 3
STRIPING	0	ORANGE 6
HIGH OCCUPANCY VEHICLE (HOV)	5	TURQUOISE 65
DIAMOND LANE	5	BROWN 137
MANAGED LANES	9	LT PURPLE 42
TEMPORARY CONNECTIONS	10	PURPLE 37
RDWY. UNDER CONSTRUCTION	5	LT GREEN 197
RECOMMENDED NOISE ABATEMENT WALL	10	PURPLE 203



SHEET 7 OF 81



SCHEMATIC LAYOUT
 WALLER COUNTY
IH 10 KATY FRWY

 FROM: BRAZOS RIVER
 TO: TAYLOR ST
 HOUSTON DISTRICT

DATE: AUG. 2000
 APPROVED: JUNE 19, 2003